

Modern View of Suisun Subregion

ca. 1997

Based Upon Bay Area EcoAtlas Version 1.50pr5

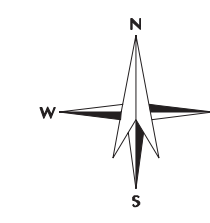
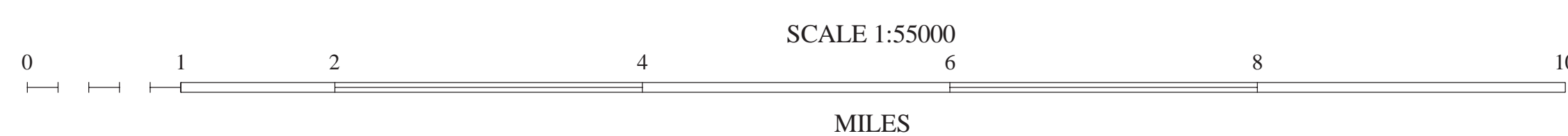
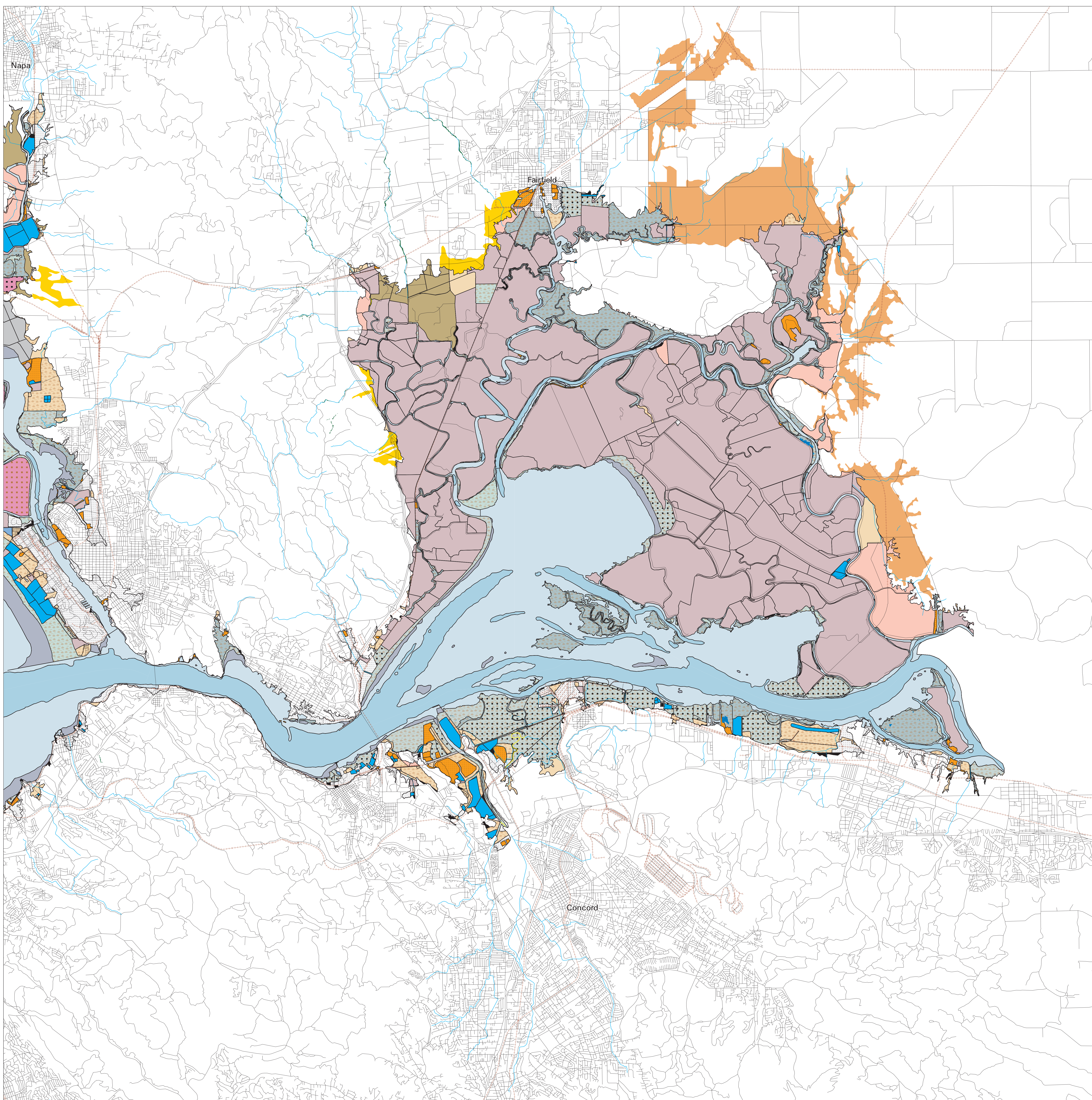

Ocean, Bay or Channel (> 3 fathoms)	Young Low/Mid-Elevation Tidal Marsh	Diked Marsh	Inactive Salt Pond	Storage or Treatment Basin	Undeveloped Large Area of Seep or Wet Soil	Railroad
Bay or Channel (≤ 3 fathoms)	Young High-Elevation Tidal Marsh	Ruderal Bayland	Low Salinity Salt Pond	Undeveloped Island	Undeveloped Large Area of Vernal Pool Soil	
Tidal Flat	Old High-Elevation Tidal Marsh	Grazed Bayland	Med. Salinity Salt Pond	Undeveloped Fill	Riparian Tree	
Lagoon	Muted Tidal Marsh	Farmed Bayland	High Salinity Salt Pond	Developed Island or Fill	Lowland River or Creek	
Beach or Dune	Tidal Marsh Panne	Managed Marsh	Salt Crystallizer	Undefined Bayland	Road	

